

Nordlys Mini™

Dual-depth skin
resurfacing.

Shallow and deep treatments
for comprehensive results.



 **CANDELA®**
Science. Results. Trust.



Nordlys Mini™

Transform skin resurfacing with our dual-depth non-ablative laser resurfacing device. Choose shallow and/or deep treatment approaches supported by the proprietary integrated SoftCool™ technology for more comfortable treatments and remarkable results.

Compared to ablative resurfacing, non-ablative skin resurfacing delivers energy to the skin in arrays of micro thermal zones (MTZs), which penetrate and coagulate specific areas of the epidermis and dermis. This technique preserves the stratum corneum, resulting in faster wound healing, improved tissue regeneration, reduced patient downtime and risk of adverse effects.¹

Benefits

- Advanced roller with unique magnetic motion sensor ensuring uniform results by controlling coverage area and density
- Intuitive user interface and built-in clinical intelligence for a short learning curve
- High ROI with a predictable business model due to low to no consumables
- Proprietary integrated SoftCool™ technology for greater patient comfort during and after the treatment
- Customized treatments to meet your patients needs by adjusting pulse time and energy independently, ensuring optimal clinical efficacy and efficiency
- Option to select one or two applicators, based on practice need





1550 for deep skin resurfacing

- Improves skin texture and irregularities, such as scars and striae, through deeper skin resurfacing²
- Stimulates collagen remodeling³
- For on and off-face treatments⁴



1940 for more shallow skin resurfacing

- Suitable for on and off-face treatments
- Refines skin tone and texture superficially, creating a so-called “glow”
- Treats actinic keratosis (AK)



Clinically Proven Skin Resurfacing Results



Before After 3 Treatments
Photos courtesy of Diala Haykal, MD, France

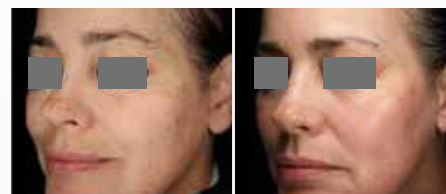

Before After 3 Treatments
Photos courtesy of Konika Patel Schallen, MD, USA

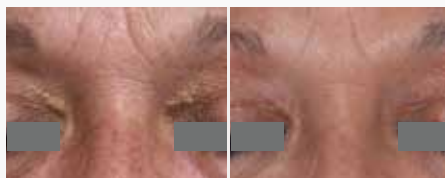

Before After 1 Treatment
Photos courtesy of Vincent Alonso, MD, Spain



Before After 1 Treatment
Photos courtesy of Konika Patel Schallen, MD, USA



Before After 1 Treatment
Photos courtesy of Paulina Dudzinska, RPh, UK



Before After 6 Treatments
Photos courtesy of Stephanie Phillips, ARNP, USA

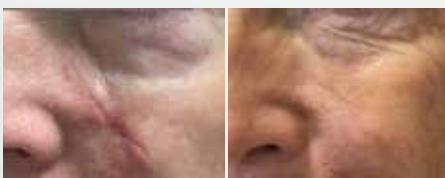

Before After 3 Treatments
Photos courtesy of Cordula Ahnhudt-Franke, MD, Spain



Before After 2 Treatments
Photos courtesy of Diala Haykal, MD, France

Photos are untouched. Individual results may vary.



Nordlys Mini™

PRODUCT SPECIFICATIONS		
HANDPIECE	1550	1940
Laser Wavelength	1550 nm	1940 nm
Energy Range/MTZ	5-100 mJ	5-20 mJ
Pulse Duration	1-10 ms	1.5-20 ms
Scan Width	4-12 mm	4-12 mm
Controls	Multi-colour touchscreen 10"	
Skin Cooling	SoftCool™ integrated air cooling	
Aiming Beam	Red LED (650 nm)	
Cable	3.2 m with flexible joint	
Connector	1	
Patient Database	10,000 patient treatment data storage capacity	
Clinical Intelligence	Guided & expert mode	
Skin Cooling	SoftCool™ integrated air cooling	
Umbilical Cable	3.2 m with flexible joint for user comfort	
Remote Assistance	Wifi secured	
Dimensions	43 x 42 x 107 cm 17" x 16.5" x 42"	
Weight	24 kg (53 lbs)	
Electrical Requirements	100-240 VAC/ 50/60 Hz	



For more information about how the Nordlys Mini system may help achieve your practice goals, contact your local Candela sales professional, or visit [candelamedical.com](https://www.candelamedical.com).